

UPDATE OF JCVP

<https://jsvp.jp/index.html>

1. The number of actual members: 382

(Nationality of members: Japan, China, Taiwan, Korea)

2. **President:** Jyoji Yamate (Osaka Prefecture University)

Vice presidents: Hiroyuki Nakayama (The University of Tokyo)

Masami Suzuki (Chugai Pharmaceutical Co. Ltd.)

3. **JCVP annual meeting:** Once a year (March) since 2014.

Two-day-meeting including mystery slide session (whole-day-session), educational seminar symposium and poster presentation.

(**JSVP:** The Japanese Society of Veterinary Pathology (JSVP) is one of the sections belonging to Japanese Society of Veterinary Sciences (JSVS), and is composed of veterinary pathologists, veterinarians and students who are interested in veterinary pathology. The JSVP hold a scientific meeting during the annual meeting of JSVS once a year, usually in September. The committee members of JSVP are the same as those of JCVP)

Vet. Pathol., Chief editor

President



2nd JCVP meeting
in Osaka with Jeff.

May 2015

Osaka Prefecture Univ.



The annual Meeting in Japan
Once a year
About 400 participants, every year



4. Awards

JCVP Incentive Award for articles published in Veterinary Pathology or other journals relating to veterinary pathology research fields

5. Overseas Dispatch

JCVP overseas Dispatch for the Annual Meeting of ACVP, ECVF and ASVP (two persons / year)

6. JCVP Certifying Examination

Once a year (August)

Eligibility of Candidates

The candidates have to engage in the work on veterinary or toxicologic pathology at the institutes certified by JCVP for at least 3 years after graduation of university.

The candidates have to be a member of JSVS.

The candidate have to publish at least one scientific article on veterinary pathology or toxicologic pathology as a first author before apply.

The candidate have to participate in the scientific meetings/seminars of pathology certified by JCVP at least 3 times before apply.

▪ **Subjects of examination**

(1) Written tests by mark sheet (195min. Total 150 QNS: 150 points)

Veterinary general pathology **(60 QNS: 60points)**

Veterinary special pathology **(60 QNS: 60 points)**: Choice of 2 fields from following 3 veterinary pathology fields.

Companion animal pathology (30 QNS: 30 points)

Experimental animal pathology, including toxicologic pathology
(30 QNS: 30 points)

Industrial animal pathology (30 QNS: 30 points)

Image examination (light/electron microscopic and gross images)
(10QNS:30points)

(2) Microscopy: 150min.

15 glasses (10 points / glass)

Description of the histologic findings and diagnosis.

Total 150 points (minimal requirement ≥ 75 points)

[Granulomatous dermatitis of the fin caused by
Fusarium solani in a false killer whale \(*Pseudorca
crassidens*\).](#)イルカの鰭のフサリウム肉芽腫

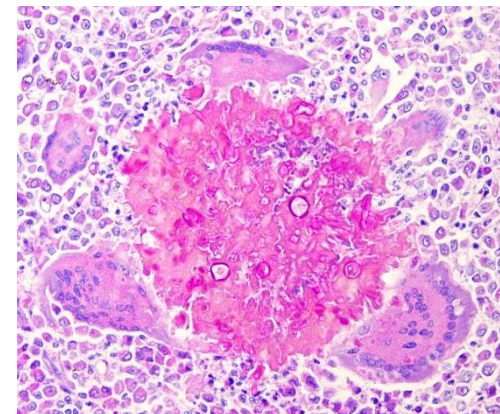

- Minimal requirement of Total points ≥ 180 points /300 points (60%)

Summary of Recent 5 Years.

Year	No. of Candidates	No. of Successful candidates	Pass rate (%)	The highest points out of 300	The average points of candidates
2018 (26 th)	24	17	70.8	235	191.7
2017 (25 th)	25	18	72.0	245	191.5
2016 (24 th)	27	17	63.0	244	180.8
2015 (23 rd)	33	19	57.5	227	181.1
2014 (22 nd)	26	18	69.2	244	194.0
2013 (21 st)	31	15	48.3	243	189.0
2013~2017	166	107	64.5		